

I do hereby certify that the within instrument was filed and recorded at the request of *Town of Jerome*
 on *Oct 17* A.D., 196*3* at *8:00* o'clock *2* M. Book *304* Official Records
 Page *123-124* Records of Yavapai County, Arizona.

WITNESS my hand and official seal the day and year first above written.

INDEXED

FRANK G. BAUER, County Recorder.

By *Hermine Trumbach* Deputy

ORDINANCE NO. 156

AN ORDINANCE EXTENDING AND INCREASING THE CORPORATE LIMITS OF THE TOWN OF JEROME, YAVAPAI COUNTY, STATE OF ARIZONA, PURSUANT TO THE PROVISIONS OF ARTICLE 7, CHAPTER 4, TITLE 9, ARIZONA REVISED STATUTES AND AMENDMENTS THERETO, BY ANNEXING THERETO CERTAIN TERRITORY CONTIGUOUS TO THE EXISTING TOWN LIMITS OF THE TOWN OF JEROME.

Whereas, a petition has been presented in writing to the Mayor and Council of the Town of Jerome, Arizona, signed by the owners of more than one half in value of the real and personal property as would be subject to taxation by the Town of Jerome in the event of annexation within the territory and land hereinafter described as shown by the last assessment of said property, which said property is contiguous to the Town of Jerome, and not now embraced within its limits, asking that the property more particularly hereinafter described be annexed to the Town of Jerome, and to extend and increase the corporate limits of the Town of Jerome so as to embrace the same; and

Whereas, the Mayor and Council of the Town of Jerome, Arizona, are desirous of complying with said petition and extending and increasing the corporate limits of the Town of Jerome to include said territory; and

Whereas, the said petition sets forth a true and correct description of all the exterior boundaries of the entire area proposed to be annexed to the Town of Jerome, and had attached thereto at all times an accurate map of the territory desired to be annexed; and

Whereas, no additions or alterations increasing the territory sought to be annexed have been made after the said petition had been signed by any owner of real and/or personal property in such territory; and

Whereas, ~~no~~ ^{no} portions of the territory sought to be annexed have been deleted or altered and therefore the territory to be annexed is the territory hereinafter described, and

Whereas, proper and sufficient certification and proof of the foregoing facts are now on file in the office of the Town Clerk of the Town of Jerome, Arizona, together with the original petition referred to herein:

NOW, THEREFORE, BE IT ORDAINED BY THE MAYOR AND COUNCIL OF THE TOWN OF JEROME, ARIZONA, AS FOLLOWS:

SECTION 1. That the following described territory be, and the same hereby is, annexed to the Town of Jerome, and that the present corporate limits be, and the same hereby are, extended and increased to include the following described territory contiguous to the present Town limits, to wit;

Beginning at Corner No. 1, which is identical with the Southwest corner of the original townsite of Jerome, as the same is of record, which point lies N50°31'E, 2131.0 feet from the U. S. Mineral Monument No. 1 of Mingus Mountain Quadrangle; thence S37°49'E 4767.2 feet to Corner No. 2; thence N70°42'E, 4500.1 feet to Corner No. 3; thence N31°25'W, 4013.5 feet to Corner No. 4, which point is on the northerly side line of Patented Mining Claim Green Flower, and lies S77°45'W 1000 feet from the U. S. Mineral Monument No. 1 of Mingus Mountain Quadrangle.

ORDINANCE NO. 156

2.

SECTION 2. That a copy of this ordinance, together with an accurate map of the territory hereby annexed to the Town of Jerome, certified by the Mayor of said Town, be forthwith filed and recorded in the office of the County Recorder of Yavapai County, Arizona.

SECTION 3. WHEREAS, it is necessary for the preservation of the peace, health and safety of the Town of Jerome that this ordinance become immediately effective, an emergency is hereby declared to exist, and this ordinance shall be effective immediately upon its passage and adoption.

PASSED AND ADOPTED by the Mayor and Common Council of the Town of Jerome, Arizona, this twenty-third day of September, 1963.

APPROVED this twenty-third day of September, 1963.



B. F. Ferrel
B. F. FERREL, Mayor

Don McCoy
DON MCCOY, Town Clerk

200
200
200
200
200

INDEXED

STATE OF ARIZONA, County of Yavapai—11. 107737

I do hereby certify that the within instrument was filed and recorded at the request of *Town of Jerome*
on *08-17* A.D., 1963 at *8:00* o'clock *A. M.* Book *304* Official Records
Page *125-126* Records of Yavapai County, Arizona.

FRANK S. BAUER, County Recorder.
By *Therese Stumback* Deputy

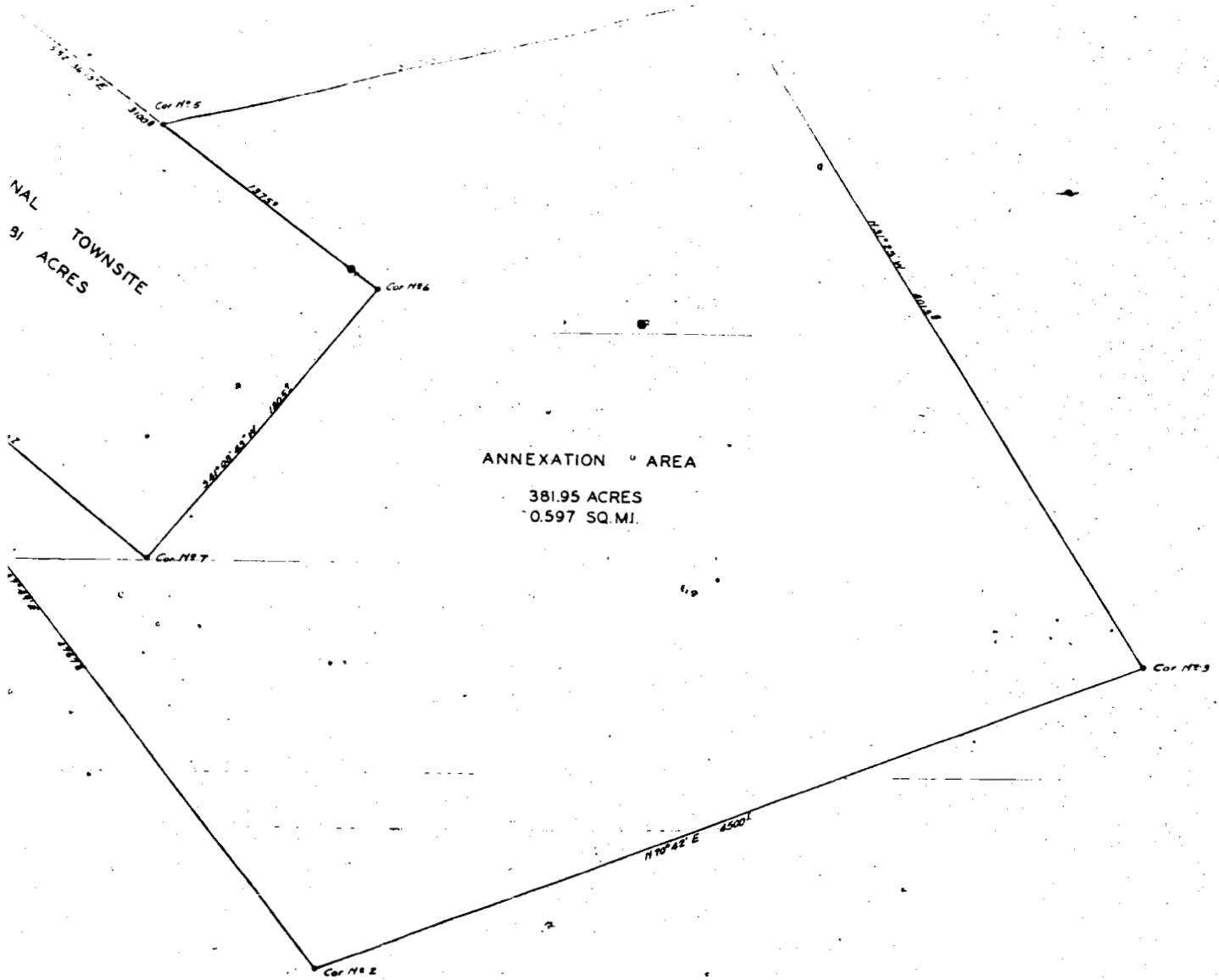

ANNEXATION AREA
381.95 ACRES
0.597 SQ. MI.

or of the Town of Jerome, Arizona, do hereby certify that the foregoing correct map of the territory annexed under and by virtue of the petition of the personal property owners in the said territory and by Ordinance No. 156 of the day of September, 1963, annexing the territory described in Ordinance No. 156 shown on said map as a part of the territory to be included within the limits of the Town of Jerome, Arizona.

B. E. Farrell
Clerk

B. E. Farrell
B. E. Farrell, Mayor

DATE AUG 1963
SCALE 1" = 300'
DRAWN G.C.B.
CHECKED
APPROVED BY



MAP OF AREA TO BE ANNEXED TO TOWNSITE OF JEROME YAVAPAI COUNTY ARIZONA
JOB NO. 4288
SHEET NO.
JAMES N. HOWARD & ASSOCIATES
CONSULTING ENGINEERS AND LAND SURVEYORS
CLARKSDALE, ARIZONA

